

REFERENCES INTRODUCTION: images and texts



Chants et danses de debaa des femmes de Mayotte, collection "Nous dansons tous sous les mêmes étoile" Madrassati Madania de Bras Fusil- Saint Benoît de la Réunion- foto d'Elena Bertuzzi- dicembre 2019

SLIDE 2 *[Math, S.B., Nirmala, M.C., Moirangthem, S., Kumar, N.C. 2015. Disaster management: mental health perspective. Indian Journal of Psychological Medicine. 37(3):261-271.] NOTE 2



Photo by [Chastagner Thierry](#) on [Unsplash](#)

Psychological
Early
Intervention

REFERENCES CHAPTER 1: images and texts

Introduction : * Feshbach (1987) : Norma Deitch Feshbach and Seymour Feshbach, Child Development Vol. 58, No. 5, Special Issue on Schools and Development (Oct., 1987), pp. 1335-1347

** Gallese V. et Freedberg D., 2007, « Motion, emotion and empathy in esthetic experience »

*** Rizzolatti G. et Craighero L., 2005, « Mirror neurons : a neurological approach to empathy ».

§ 1.1 : Frith Uta, (1989) Autism and “Theory of Mind”. In: Gillberg C. (eds) Diagnosis and Treatment of Autism. Springer, Boston, MA. https://doi.org/10.1007/978-1-4899-0882-7_4. DOI https://doi.org/10.1007/978-1-4899-0882-7_4; Publisher Name Springer, Boston, MA; Print ISBN 978-1-4899-0884-1; Online ISBN 978-1-4899-0882-7; eBook Packages Springer Book Archive

R. J. Blair, 2005 and 2007, note 1, page 13: “Responding to the Emotions of Others: Dissociating Forms of Empathy through the Study of Typical and Psychiatric Populations.”

Consciousness and Cognition, 14, 698-718. PMID: 16157488 DOI: [10.1016/j.concog.2005.06.004](https://doi.org/10.1016/j.concog.2005.06.004)

[Volume 14, Issue 4](#), December 2005, Pages 698-718

R. James BLAIR *Empathic dysfunction in psychopathic individuals*, Article · January 2007 . Mood and Anxiety Disorders Program, National Institute of Mental Health. Correspondence concerning the article should be addressed to James Blair, Ph.D., Chief, Unit on Affective Cognitive Neuroscience, Mood and Anxiety Disorders Program, National Institute of Mental Health, 15 K North Drive, Room 206, MSC 2670, Bethesda, Maryland 20892–2670. Email: blairj@intra.nimh.nih.gov

REFERENCES CHAPTER 1: images and texts

§ 1.2 : Maurizio Arduino (clinical psychologist, Manager of developmental psychology and psychopathology and autistic center ASL CN1), Empathy and neurodevelopment disorders, Webinar “Lessons on Empathy. Care relationships” , 17 April 2021, PSICOLOGIA.IO

§ 1.3 :

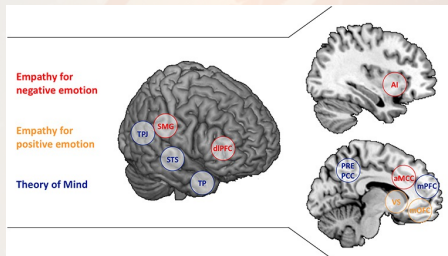

Stietz Julia, Jauk Emanuel, Krach Sören, Kanske Philipp;
Dissociating Empathy From Perspective-Taking: Evidence From Intra- and Inter-Individual Differences Research ; *Frontiers in Psychiatry*, Vol 10 – 2019, page 126
URL=<https://www.frontiersin.org/article/10.3389/fpsy.2019.00126>
DOI=10.3389/fpsy.2019.00126 ISSN=1664-0640

NOTE 7 : Steinbeis N, Bernhardt BC, Singer T. Age-related differences in function and structure of rSMG and reduced functional connectivity with DLPFC explains heightened emotional egocentricity bias in childhood. *Soc Cogn Affect Neurosci.* (2015) 10:302–10. doi: 10.1093/scan/nsu057

Marsh, AA (2018). The neuroscience of empathy. *Current Opinion in Behavioral Sciences*, 19:110-115.

Meyza, KZ, Ben-Ami Bartal, I, Monfils, MH, Panksepp, JB, and Knapska, E (2018). The roots of empathy : through the lens of rodent models. *Neurosci Biobehav Rev.* 76(Pt B):216-234.

Tusche, A et al (2016). Decoding the charitable brain : empathy, persepective taking, and attention shifts differentially predict altruistic giving. *J Neurosci.* 36:4719-4732.

REFERENCES CHAPTER 1: images and texts

§ 1.3 : Photo by [engin akyurt](#) on [Unsplash](#)

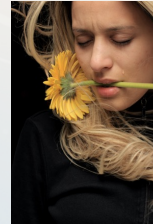
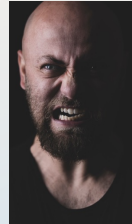

Bernhardt, BC, and Singer T (2012). The neural basis of empathy. *Annu Rev Neurosci.* 35:1-23.

Hein, G et al. (2016). How learning shapes the empathic brain. *Proc Natl Acad Sci USA.* 113:80-85.

Levy, J et al. (2016). Adolescent growing up amidst intractable conflict attenuate brain response to pain of outgroup. *Proc Natl Acad Sci USA.* 113:13696-13701.

Marsh, AA (2018). The neuroscience of empathy. *Current Opinion in Behavioral Sciences,* 19:110-115.

Meyza, KZ, Ben-Ami Bartal, I, Monfils, MH, Panksepp, JB, and Knapska, E (2018). The roots of empathy : through the lens of rodent models. *Neurosci Biobehav Rev.* 76(Pt B):216-234.

Thompson, NM, Uusberg, A, Gross, JJ, and Chakrabarti, B (2019). Empathy and emotion regulation: An integrative account, *Prog Brain Res.* 247:273-304.

REFERENCES CHAPTER 1: images and texts

§ 1.4 :

* Carl Rogers (1975), Empathic : An Unappreciated Way of Being. The Counseling Psychologist, Vol 5, 2-10. [Note 4]

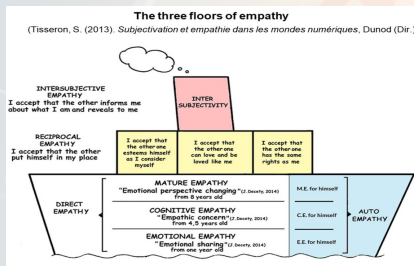

Serge Tisseron, Benoît Virole, Philippe Givre, Frédéric Tordo, Mathieu Triclot et al.
Subjectivation et empathie dans les mondes numériques, Inconscient et Culture, Dunod, Octobre 2013

** Dietrich Bonhoeffer, *Ethik*, 1949, ([ISBN 3-579-01876-0](https://www.amazon.fr/dp/3579018760)); TB, ([ISBN 3-579-05161-X](https://www.amazon.fr/dp/357905161X))



Photo by [Fernando @cferdo](https://www.unsplash.com/@cferdo) on [Unsplash](https://www.unsplash.com)

REFERENCES CHAPTER 2: images and texts

Châter 2 *© GUIDE D'INTERVENTION PSYCHOLOGIQUE- INTERVENIR EN CAS D'ÉPIDÉMIE DE MALADIES INFECTIEUSES, 2020. Mis à disposition selon les termes de la licence Creative Commons Attribution 4.0 International

Les auteurs : Jude Mary Cénat, Ph.D., Université d'Ottawa

Sara-Emilie McIntee, B.A., Université d'Ottawa

Pari-Gole Noorishad, B.A., Université d'Ottawa

Cécile Rousseau, MD, M.Sc., McGill University

Daniel Derivois, Ph.D., Université de Bourgogne Franche-Comté

Jean-Pierre Birangui, Ph.D., Université de Lubumbashi

Oléa Balayulu, M.Sc., Université de Bourgogne Franche-Comté et

Université Kinshasa § Jacqueline Bukaka, Ph.D., Université de Kinshasa.

Ce guide a été réalisé dans le cadre du projet «Maladie à virus Ébola en RD Congo et santé mentale des communautés : évaluation, prévention et intervention». Ce projet est le fruit d'une collaboration entre

l'Université d'Ottawa, l'Université McGill, l'Université de Kinshasa, l'Université de Lubumbashi et l'Université Bourgogne Franche-Comté

financé par le Centre de recherche pour le développement international (CRDI).

Cénat, J. M., McIntee, S. E, Noorishad, P.-G., Rousseau, C., Derivois, D., Birangui, J- P., Bukaka, J. & Balayulu-Makila, O. (2020). Guide d'intervention psychologique : Intervenir en cas d'épidémie de maladies infectieuses. Ottawa: Université d'Ottawa, Université de Kinshasa, McGill University, Université de Bourgogne Franche-Comté, Université de Lubumbashi

REFERENCES CHAPTER 2: images and texts

INTRODUCTION :



Photo by [Nathan Dumlao](#) on [Unsplash](#)

Psychological
Early
Intervention

REFERENCES CHAPTER 2: images and texts

§ 2.1 : Cénat, J. M., McIntee, S. E, Noorishad, P-G., Rousseau, C., Derivois, D., Birangui, J- P., Bukaka, J. & Balayulu-Makila, O. (2020). Guide d'intervention psychologique : Intervenir en cas d'épidémie de maladies infectieuses. Ottawa: Université d'Ottawa, Université de Kinshasa, McGill University, Université de Bourgogne Franche-Comté, Université de Lubumbashi



Photo by [Ehimetalor Akhere Unuabona](#) on [Unsplash](#)

Cénat, J. M., McIntee, S. E, Noorishad, P-G., Rousseau, C., Derivois, D., Birangui, J- P., Bukaka, J. & Balayulu-Makila, O. (2020). Guide d'intervention psychologique : Intervenir en cas d'épidémie de maladies infectieuses. Ottawa: Université d'Ottawa, Université de Kinshasa, McGill University, Université de Bourgogne Franche-Comté, Université de Lubumbashi



Photo by [Julien de Salaberry](#) on [Unsplash](#)

REFERENCES CHAPTER 2: images and texts

§ 2.2 :



Image by Colleen Tighe © The Balance 2019

Psychological
Early
Intervention

REFERENCES CHAPTER 2: images and texts

§ 2.3 :



Photo by [Usen Parmanov](#) on [Unsplash](#)

Psychological
Early
Intervention

REFERENCES CHAPTER 2: images and texts

§ 2.4 :



© from The Northwest Balint Circle <https://seattlebalint.clubexpress.com>
the American Balint Society Website: www.americanbalintsociety.org
autorisation from Robbie Sherman MD

Psychological
Early
Intervention

*National Child Traumatic Stress Network and National Center for PTSD : *PFA Field Operations Guide*, 2nde edition

§ 2.5 :

REFERENCES CHAPTER 2: images and texts

§ 2.6 :



© from The Northwest Balint Circle <https://seattlebalint.clubexpress.com>
the American Balint Society Website: www.americanbalintsociety.org
autorisation from Robbie Sherman MD

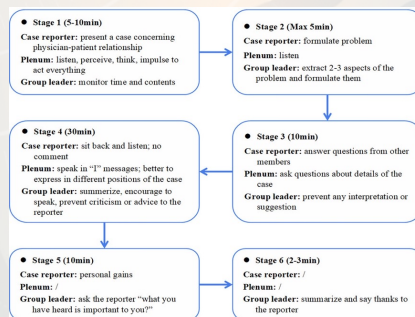

© from The Northwest Balint Circle <https://seattlebalint.clubexpress.com>
the American Balint Society Website: www.americanbalintsociety.org
autorisation from Robbie Sherman MD

REFERENCES CHAPTER 3: images and texts

INTRODUCTION :

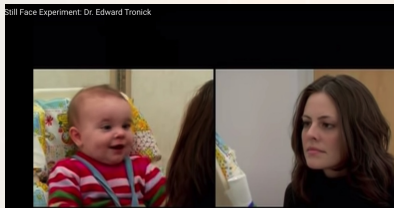

Still Face Experiment: Dr. Edward Tronick

<https://www.youtube.com/watch?v=apzXGEbZht0>

Psychological Early Intervention

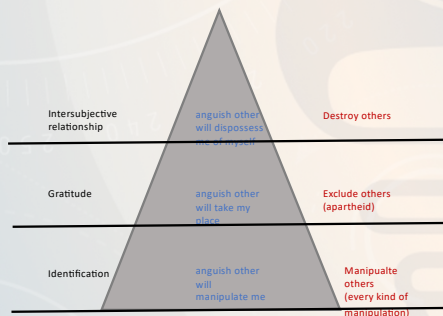

S.Tisseron (2010) L'empathie au cœur du jeu social :

Serge Tisseron, Henri-Pierre Bass Martin Média | « Le Journal des psychologues » 2011/3 n° 286 | pages 20 à 23 ISSN 0752-501X

Article disponible en ligne à l'adresse : <https://www.cairn.info/revue-le-journal-des-psychologues-2011-3-page-20.htm>

REFERENCES CHAPTER 3: images and texts

§ 3.1 :



Photo by [Norbert Hentges](#) on [Unsplash](#)

§ 3.3 : *Tepper, 2000, p. 178, note 1

Bennett J. Tepper, *Consequences of Abusive Supervision*, 2000, The Academy of Management Journal, Vol. 43, No. 2 (Apr., 2000), pp. 178-190, Published By : Academy of Management

**Neuman, J. H., & Baron, R. A. (2005).

Neuman, J. H., & Baron, R. A. (2005). Aggression in the workplace: A social psychological perspective. In S. Fox & P. E. Spector (Eds.), *Counterproductive work behavior: Investigations of actors and targets* (pp. 13–40). Washington, DC: American Psychological Association.

*** Predicting abusive supervision; Sandy Hershcovis, The University of Calgary, Chapter book of Contemporary Occupational Health Psychology Publisher: Chichester Editors: J. Houdmont, S. Leka, R. Sinclair · January 2012

REFERENCES CHAPTER 3: images and texts

Note 2 : Defeating Abusive Supervision: Training Supervisors to Support Subordinates; M. Gloria Gonzalez-Morales, Thomas E. Becker, Mary C. Kernan Robert Eisenberger , Journal of Occupational Health Psychology 2016, Vol. 22, No. 1, 000, © 2016 American Psychological Association, 1076-8998/16/\$12.00 <http://dx.doi.org/10.1037/ocp0000061>



CHAPTER 3 : TIP 1-2-3

CONCLUSION: images and texts

*Andrea Ferrero, *Adlerian Psychodynamic Psychotherapy*, 2018, Adlerian Society UK & Institute for Individual Psychology ASIIP°

** Daniel Stern, *The Present Moment in Psychotherapy and Everyday Life*, 2004, WW Norton & Company

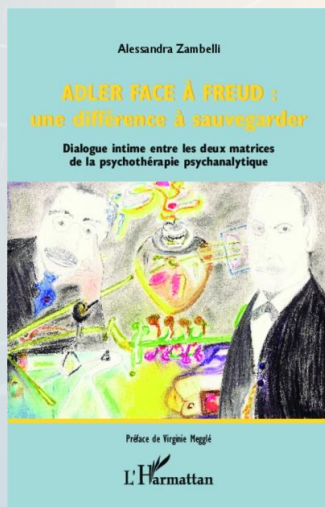

***Alessandra Zambelli, *Adler face à Freud: une différence à sauvegarder. Dialogue intime entre les deux matrices de la psychothérapie psychodynamique*, l'Harmattan, 2014, Paris

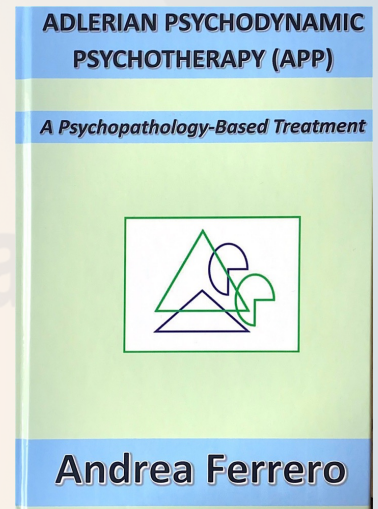

REFERENCES GOOD PRACTICES : images and texts



Chants et danses de debaa des femmes de Mayotte, Collection
"Nous dansons tous sous les mêmes étoile" Madrassati
Madania de Bras Fusil - Saint Benoît de la Réunion – Photos of
Elena Bertuzzi – 2019 December

§4.1 WAVE Movement :

Institute Alfred Adler de Paris - IAAP Conference 7 March 2020 ,

Véronique VELSCH & PhD Alessandra ZAMBELLI

“Le corps en mouvement, de la gestuelle au symbolique”

La danse en thérapie et le psychodrame adlérien, une nouvelle approche interdisciplinaire.

(The body in motion, from gestures to symbolism. Dance in therapy and Adlerian psychodrama, a new interdisciplinary approach.)

<https://institut-alfred-adler-paris.fr/weekend-des-7-8-mars-2020/>

REFERENCES GOOD PRACTICES : images and texts

§4.2 MEDIEVAL DISPUTATIO :

Institute Alfred Adler de Paris - IAAP TRIENNAL (+ 1 cooptation Stage year) ADLERIAN PSYCHOANALIST TRAINING 2021 , 1st Year Programme, Training Director Alessandra Zambelli

<https://institut-alfred-adler-paris.fr/formations-de-linstitut/formation-de-psychanalyste-adlerien/organisation-formation-psychanalyste/>

§4.3 ADLERIAN PSYCHODRAMA Institute Alfred Adler de Paris - IAAP Conference 7 March 2020 ,
Véronique VELSCH & PhD Alessandra ZAMBELLI

“Le corps en mouvement, de la gestuelle au symbolique”

La danse en thérapie et le psychodrame adlérien, une nouvelle approche interdisciplinaire.

(The body in motion, from gestures to symbolism. Dance in therapy and Adlerian psychodrama, a new interdisciplinary approach.)

<https://institut-alfred-adler-paris.fr/weekend-des-7-8-mars-2020/>

*Hanna Kende, *Psychodrame avec les enfants*, 2014, Editions Fabert, Paris
Guérir les enfants avec leur créativité.

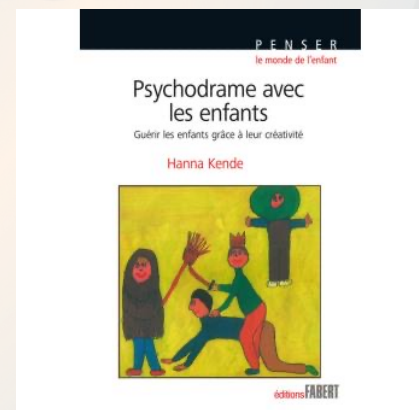

REFERENCES GOOD PRACTICES : images and texts

§4.1 TEACHING EMPATHY INTRODUCTION



Photo de [Pavel Danilyuk](#) provenant de [Pexels](#)

Psychological
Early
Intervention

§4.5 TEACHING EMPATHY EVOLUTION



Photo de [cottonbro](#) provenant de [Pexels](#)